

EQM Ltd

the people involved

Line Utilization Log User Manual

External Quality
Management Ltd

Line Utilization Log User Manual

Introduction

The Line Utilization Log.xls is a macro driven spreadsheet that will calculate the statistics of line utilization in any given month. This User Manual gives instructions on how to use the spreadsheet to obtain the required reporting functionality.

Getting Started

The spreadsheet is macro driven. However, Excel sees running macros as a potential threat to the integrity of the system and would rather macros were disabled i.e. not allowed to run. You have two choices:

1. Permanently enable macros. To do this, in Excel go to the "Tools" menu, select "Macros" and from the sub-menu select "Security". On the "Security Level" tab, select the "Low" option and press "OK".

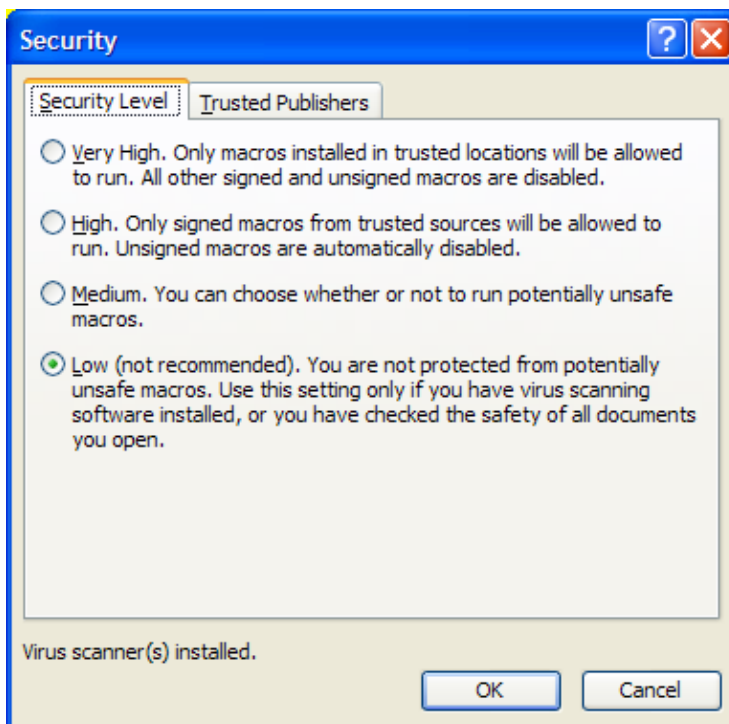

2. Enable macros on a session by session basis. To do this, leave the security setting at "Medium" and you will be presented with a warning screen when you open the Line Utilization Log file. Then just select "Enable Macros" in the warning message.

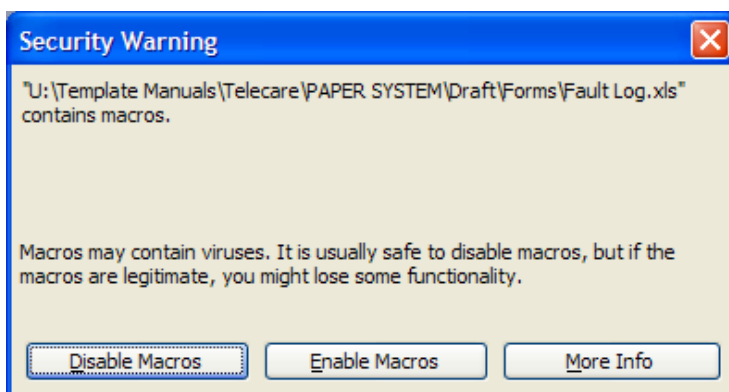

Line Utilization Log User Manual

Note - Do not select the "High" or "Very High" security settings for the macros in your version of Excel as that would disable the macros and the functionality that you require in the Line Utilization Log would not be available.

When you first open the spreadsheet you will be asked if you want to show the spreadsheet in full-screen mode. If your screen resolution is reasonably high, it will look better in reduced screen mode so click "No". Otherwise click "Yes".

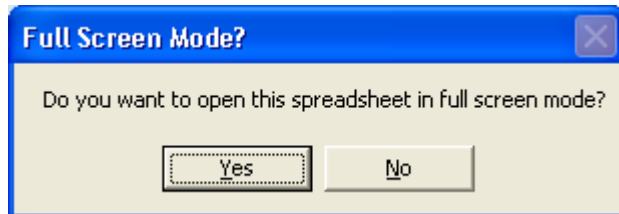

When the spreadsheet opens, it will look like this:

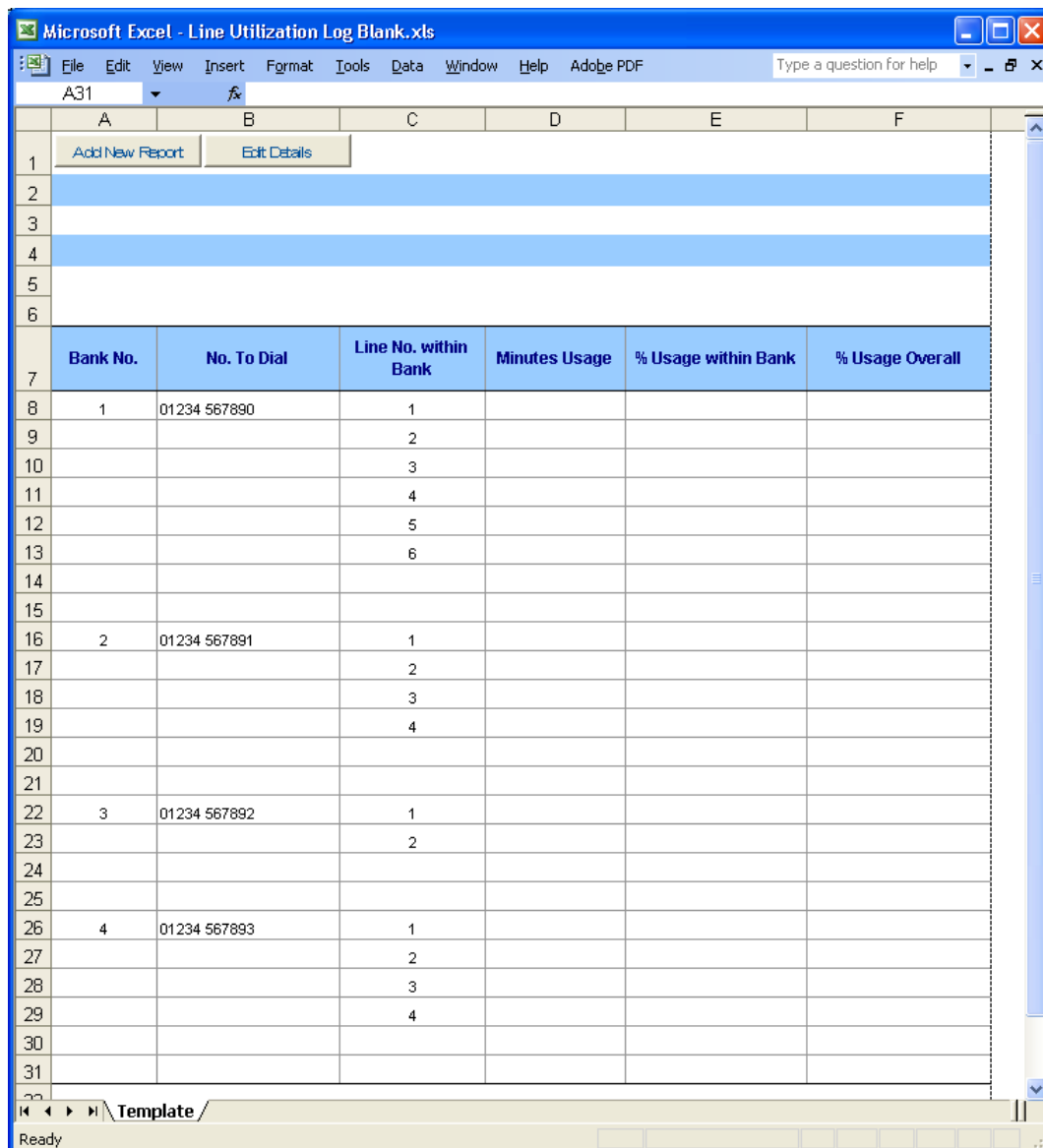

	A	B	C	D	E	F
1	Add New Report	Edit Details				
2						
3						
4						
5						
6						
7	Bank No.	No. To Dial	Line No. within Bank	Minutes Usage	% Usage within Bank	% Usage Overall
8	1	01234 567890	1			
9			2			
10			3			
11			4			
12			5			
13			6			
14						
15						
16	2	01234 567891	1			
17			2			
18			3			
19			4			
20						
21						
22	3	01234 567892	1			
23			2			
24						
25						
26	4	01234 567893	1			
27			2			
28			3			
29			4			
30						
31						

Line Utilization Log User Manual

You cannot enter any information in the various cells as they are protected. All you can do is click on the button marked "Add New Report" or "Edit Details".

Editing Details

Clicking the "Edit Details" button takes the protection off the first three columns on the spreadsheet so that you can change the number of lines in a bank, the number to call or the bank number. You will be advised of this with an information box:

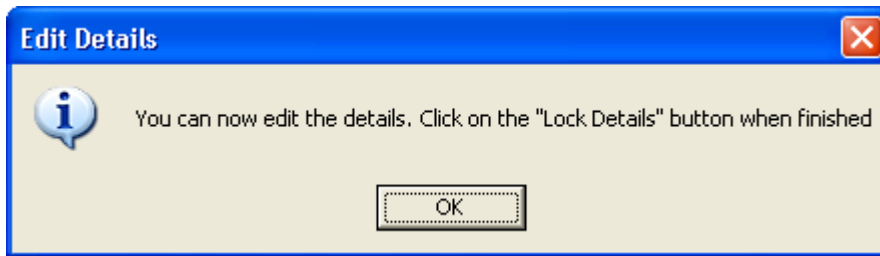

Edit the first three columns on the spreadsheet as you will but try to keep the same format as the image below. The only thing to remember to get right is that there must be two blank lines (and only two) between the banks and no blank lines between the lines within a bank. If this is not correct, the spreadsheet will not calculate the line utilization statistics correctly.

	Bank No.	No. To Dial	Line No. within Bank
7			
8	1	01234 567890	1
9			2
10			3
11			4
12			5
13			6
14			
15			
16	2	01234 567891	1
17			2
18			3
19			4
20			
21			
22	3	01234 567892	1
23			2
24			
25			
26	4	01234 567893	1
27			2
28			3
29			4
30			
31			

Ready

When the details are correct, click on the "Lock Details" button and the spreadsheet is

Line Utilization Log User Manual

locked again. You will be informed of this by an information box:

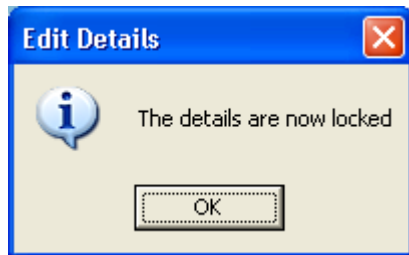

This information will be used to create all new reports from now on. Reports created with the old information will remain.

Creating a New Report

Clicking on the button "Add New Report" will allow you to create a similar sheet where you can enter all of the Line Utilization Log information. Clicking this button also protects the worksheet and the workbook.

You will be asked whether you actually want to create a report:

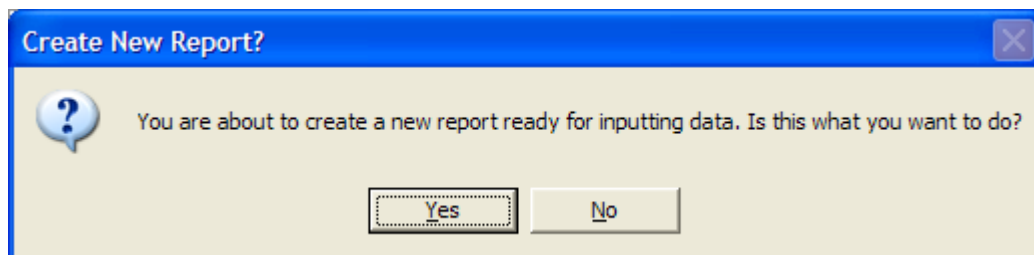

Clicking "No" cancels the operation (in case the button was pressed in error). Clicking "Yes" takes you to a screen where you can denote the name of the "tab" for this report. It is envisaged that a new report will be started each month, so the tabs will be named by month and year. The system will always select the month and year of the month following the month in which you are carrying out this task but this can be changed from the drop down boxes. It is important to get this right for all the obvious reasons but also because the information input here will be used to calculate the Line Utilization Statistics.

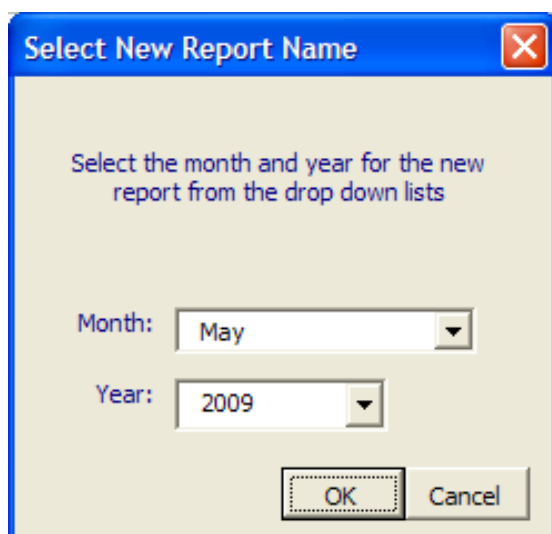

Line Utilization Log User Manual

Clicking on Cancel will cause a prompt to ask whether you really meant to cancel the operation.

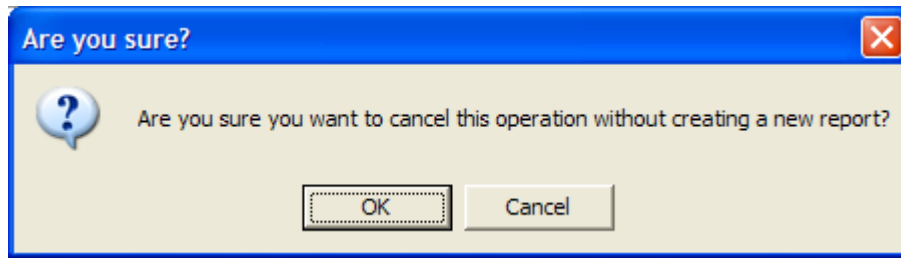

Clicking on "OK" cancels the "Add New Report" operation and returns you to the "Template" tab. You will receive confirmation that the operation was cancelled. Clicking on the "Cancel" button cancels the cancelling operation and leaves you with the "Select New Report Name" box open.

With the "Select New Report Name" box open insert a Month and Year into the two boxes and click on "OK". This will create a new report and place it directly behind the "Template" sheet. Over time, this has the effect of pushing older reports further to the right. You have now created a new Line Utilization Log Report to track all faults notified in the specified month.

Using the New Report

The new report looks like:

Line Utilization Log User Manual

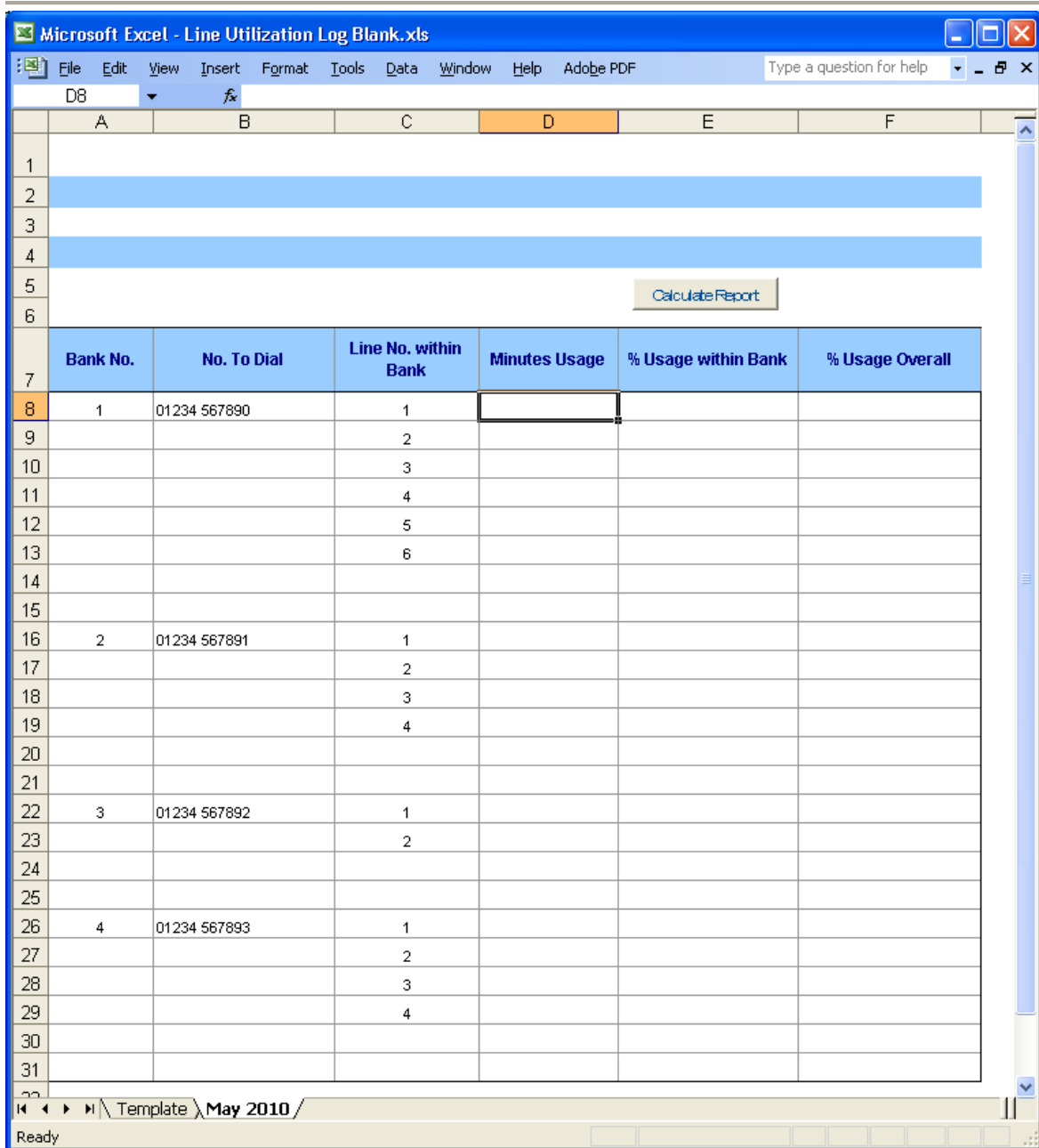

You can now populate the "Minutes Usage" column with data in preparation for calculating the report analysis. This information will be available as a report from your calls handling software. Simply enter the number of minutes each line was used. If a line was not used, leave that entry blank or enter 0 (zero).

Line Utilization Log User Manual

Microsoft Excel - Line Utilization Log Blank.xls

File Edit View Insert Format Tools Data Window Help Adobe PDF Type a question for help

D30

	A	B	C	D	E	F
1						
2						
3						
4						
5						
6						
7						
Bank No.	No. To Dial	Line No. within Bank	Minutes Usage	% Usage within Bank	% Usage Overall	
8	1	01234 567890	1	1,234		
9			2	2,345		
10			3	324		
11			4	546		
12			5	765		
13			6	876		
14						
15						
16	2	01234 567891	1	12		
17			2	0		
18			3	78		
19			4	234		
20						
21						
22	3	01234 567892	1	234		
23			2			
24						
25						
26	4	01234 567893	1			
27			2	657		
28			3	1,001		
29			4	456		
30						
31						

Calculate Report

Ready

Template \ May 2010 /

Line Utilization Log User Manual

“Calculate Report” Button

Clicking the “Calculate Report” button protects the work sheet. Then a small program will run and it will total the number of minutes available for that month and then ask you for information about whether the lines were unavailable for any period of time during the month.

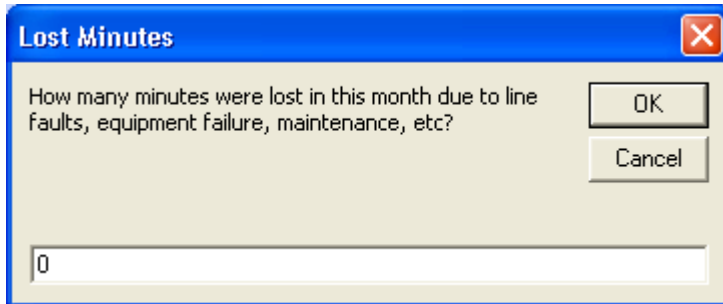

If there were no periods of line unavailability, leave as zero, otherwise enter the number of minutes the lines were unavailable. You will not be asked for this information a second time. Don't forget to calculate the number on line-minutes that the lines were unavailable. For example, if bank 1 has 6 lines and bank 1 is faulty for 60 minutes then the lines-minutes of unavailability is $6 \times 60 = 360$ line minutes, so enter 360 and click on OK.

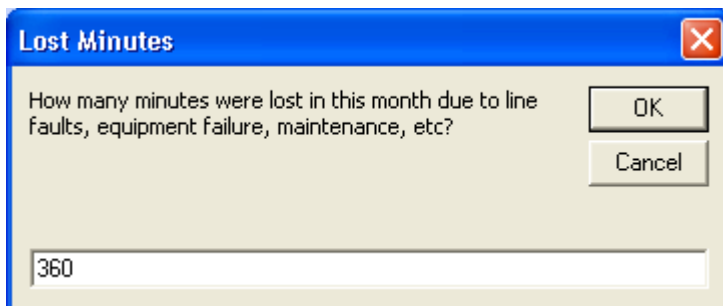

Similarly, if you have 16 lines and the whole system is down for 60 minutes, then line-minutes not available that month is $16 \times 60 = 960$ line minutes, so enter 960 and click on OK.

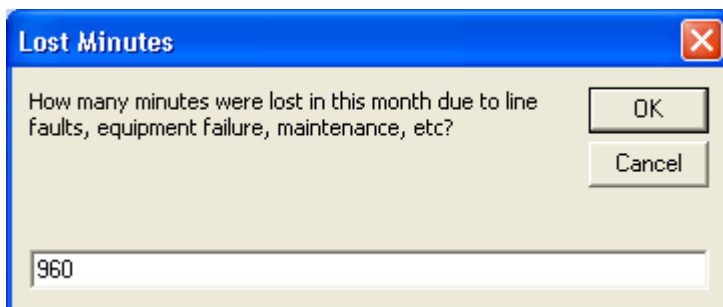

The Report is calculated and would look something like:

Line Utilization Log User Manual

Microsoft Excel - Line Utilization Log Blank.xls

File Edit View Insert Format Tools Data Window Help Adobe PDF Type a question for help

Number of minutes of line availability for this month is: 713,280
(Not including 960 minutes of lost line availability during the month)

Calculate Report

Bank No.	No. To Dial	Line No. within Bank	Minutes Usage	% Usage within Bank	% Usage Overall
1	01234 567890	1	1,234	20.26%	0.17%
		2	2,345	38.51%	0.33%
		3	324	5.32%	0.05%
		4	546	8.97%	0.08%
		5	765	12.56%	0.11%
		6	876	14.38%	0.12%
		Bank 1 Total	6,090		
2	01234 567891	1	12	3.70%	0.00%
		2	0	0.00%	0.00%
		3	78	24.07%	0.01%
		4	234	72.22%	0.03%
		Bank 2 Total	324		
3	01234 567892	1	234	100.00%	0.03%
		2		0.00%	0.00%
		Bank 3 Total	234		
4	01234 567893	1		0.00%	0.00%
		2	657	31.08%	0.09%
		3	1,001	47.35%	0.14%
		4	456	21.57%	0.06%
		Bank 4 Total	2,114		

Ready

Notice that the minutes of lost line availability are shown. If there were 0 (zero) lost minutes that month, this notification would be missing.

If “% Usage within Bank” figures are 50% or greater, will show up as a light red background. This is not noncompliant, it is merely highlighted for you to look at weaknesses within the traffic distribution system that may cause more problems than is necessary under certain fault conditions. For banks with low numbers of lines (see Bank 3 in the example above), high percentage figures are almost certain.

If the “% Usage Overall” figures are 50% or greater, this is noncompliant with the TSA Code of Practice and will show up as a solid red background, such as in this example for Bank 1 Line 2:

Line Utilization Log User Manual

Microsoft Excel - Line Utilization Log Blank.xls

File Edit View Insert Format Tools Data Window Help Adobe PDF Type a question for help

D9 500000

Number of minutes of line availability for this month is: 713,280
(Not including 960 minutes of lost line availability during the month)

Calculate Report

Bank No.	No. To Dial	Line No. within Bank	Minutes Usage	% Usage within Bank	% Usage Overall
1	01234 567890	1	1,234	0.24%	0.17%
		2	500,000	99.26%	70.10%
		3	324	0.06%	0.05%
		4	546	0.11%	0.08%
		5	765	0.15%	0.11%
		6	876	0.17%	0.12%
Bank 1 Total			503,745		
2	01234 567891	1	12	3.70%	0.00%
		2	0	0.00%	0.00%
		3	78	24.07%	0.01%
		4	234	72.22%	0.03%
Bank 2 Total			324		
3	01234 567892	1	234	100.00%	0.03%
		2		0.00%	0.00%
Bank 3 Total			234		
4	01234 567893	1		0.00%	0.00%
		2	657	31.08%	0.09%
		3	1,001	47.35%	0.14%
		4	456	21.57%	0.06%
Bank 4 Total			2,114		

Ready

Template \ May 2010 /

This indicates a severe potential problem caused by a lack of resources or incorrect management of the existing resources. In the above example, it would simply be a case of ensuring the traffic is shared more evenly between the existing lines and banks. Normally, this sort of statistic would show up if there are low numbers of lines handling very high volumes of calls. In this case, additional lines would alleviate the problem. Be aware that this may also have an effect on staffing levels as more lines without more staff to handle the calls will result in call response times dropping off.

The report should be printed off, preferably in colour. Any items showing up in solid red are to be investigated and the reasons for the shortfall should be explained in writing to the satisfaction of the Control Room Manager. (You may have a separate form for this purpose called an "Exceptions Report".) The explanation should also indicate the actions needed to prevent a recurrence of this shortfall in the future. These recommendations may be by action plan, corrective actions, list of things to do, written into the explanation document

Line Utilization Log User Manual

(exception report) or appended to the Line Utilization Log by hand. The key thing is that correct control is exercised to ensure that the rectification actions are carried out and verified later as having been effective in closing down the original problem.

This explanation should be attached to the printed copy of the report and filed with it. The explanation should be signed and dated by the Control Room Manager to show that it has been reviewed satisfactorily. Then, it should be filed in a folder or drawer that is specifically for these reports. This makes the records easily retrievable for audit and review purposes.

LINE UTILIZATION LOG					
Number of minutes of line availability for this month is: 713,280					
(Not including 960 minutes of lost line availability during the month)					
Bank No.	No. To Dial	Line No. within Bank	Minutes Usage	% Usage within Bank	% Usage Overall
1	01234 567 890	1	1,234	0.24%	0.17%
		2	500,000	99.28%	70.10%
		3	324	0.06%	0.05%
		4	545	0.11%	0.08%
		5	765	0.15%	0.11%
		6	876	0.17%	0.12%
		Bank 1 Total			503,745
2	01234 567 891	1	12	3.70%	0.00%
		2	0	0.00%	0.00%
		3	78	24.07%	0.01%
		4	234	72.22%	0.03%
		Bank 2 Total			324
3	01234 567 892	1	234	100.00%	0.03%
		2		0.00%	0.00%
		Bank 3 Total			234
4	01234 567 893	1		0.00%	0.00%
		2	657	31.08%	0.09%
		3	1,001	47.38%	0.14%
		4	455	21.57%	0.06%
		Bank 4 Total			2,114

Line Utilization Log User Manual

IMPORTANT NOTE

The formulae in this spreadsheet are dependent upon the Analysis Toolpaks being enabled in Microsoft Excel 2003. Go to the "Tools" menu, select "Add Ins" select the "Analysis Toolpak" and the Analysis Toolpak for VBA then press OK. Do not save the work sheet until after this has been done.

Other versions of Microsoft Excel may already have this feature enabled, but probably not.

OTHER NOTES

WHY THE NEED FOR THIS REPORT?

The original reports created from the calls handling software are either too complex, not clear enough or just plain wrong. There was a need to have this information presented clearly and simply and to just tell the user whether the statistics are compliant or not. Hence this report was produced.

A GOOD ROUTINE

It is recommended that you create a copy of the "Line Utilization Log Blank.xls" and rename it to "Line Utilization Log Live.xls". Then follow the routines below on the live version of the spreadsheet.

After a period of time, when there are thousands of entries in it, the spreadsheet will take longer and longer to open. At that point, simply rename the existing live file to include "Archive 01" in the file name or dates such as "2010 to 2012". Then create another copy of the "Line Utilization Log Blank.xls" and rename it to "Line Utilization Log Live.xls". Then follow the routines above on the new live version of the spreadsheet.

PROTECT ME

This spreadsheet needs to be protected in order for the automated functionality to work correctly. However, as it is your spreadsheet, you may have a need to change the spreadsheet from time to time. To access this spreadsheet's protected areas, unprotect the worksheets using the password "12345qwertasdfgzxcvb". When finished with your changes go to the "Template" page and press the "Add New Report" button. This applies all of the protection to the worksheet and the workbook. When asked if you want to create a new report, click on the "No" button and then save the worksheet to save your changes.

HOW IT'S DONE

There are no formula in the spreadsheet at all, all calculations are carried out by the coding. However, the rose colour and the red colour in the "% Usage" columns is created with conditional formatting.

When the "Calculate Report" button is clicked, the cell containing (or that will contain) the line availability minutes is examined. If it is blank or 0 (zero), the user is asked for "Lost Minutes". This figure along with the month and year of the tab name is used to calculate

Line Utilization Log User Manual

minutes of line availability for that month. As the Lost Minutes changes from month to month and different months have different numbers of days in them, this figure changes from month to month. However, once established, it is not required to be calculated again for that month.

The coding then counts the number on Banks by examining the "Bank No." column for populated cells, and the numbers of lines within each bank by counting rows until it finds a blank cell. It then located the next bank two lines down from the end of the previous bank. This is why it is important to have no blank lines within a bank and two and only two blank lines between each bank.

The coding then calculates the Bank Totals and enters a legend of "Bank X Totals" and then the total minutes for that bank. They are entered in the report and formatted to stand out better. These cells are then locked. This information is cleared and the cells reformatted and left unlocked prior to the calculation being carried out subsequently.

The coding then runs down each row in turn calculating the two "% Usage" figures and entering them into the correct columns. If any of the figures are equal or greater than 50% the "Conditional Formatting" changes the font colour and pattern colour to highlight this to the user.

Copyright Notice

This User Manual and the spreadsheet to which it refers is the work of Andy Galloway of External Quality Management Ltd, Southampton SO19 4DJ, England. T: 023 8044 0866.

Please feel free to share this spreadsheet with friends and colleagues. However, please also ensure that a copy of this User Manual always accompanies the associated spreadsheet.

Copyright © External Quality Management Ltd.